

3D - Front

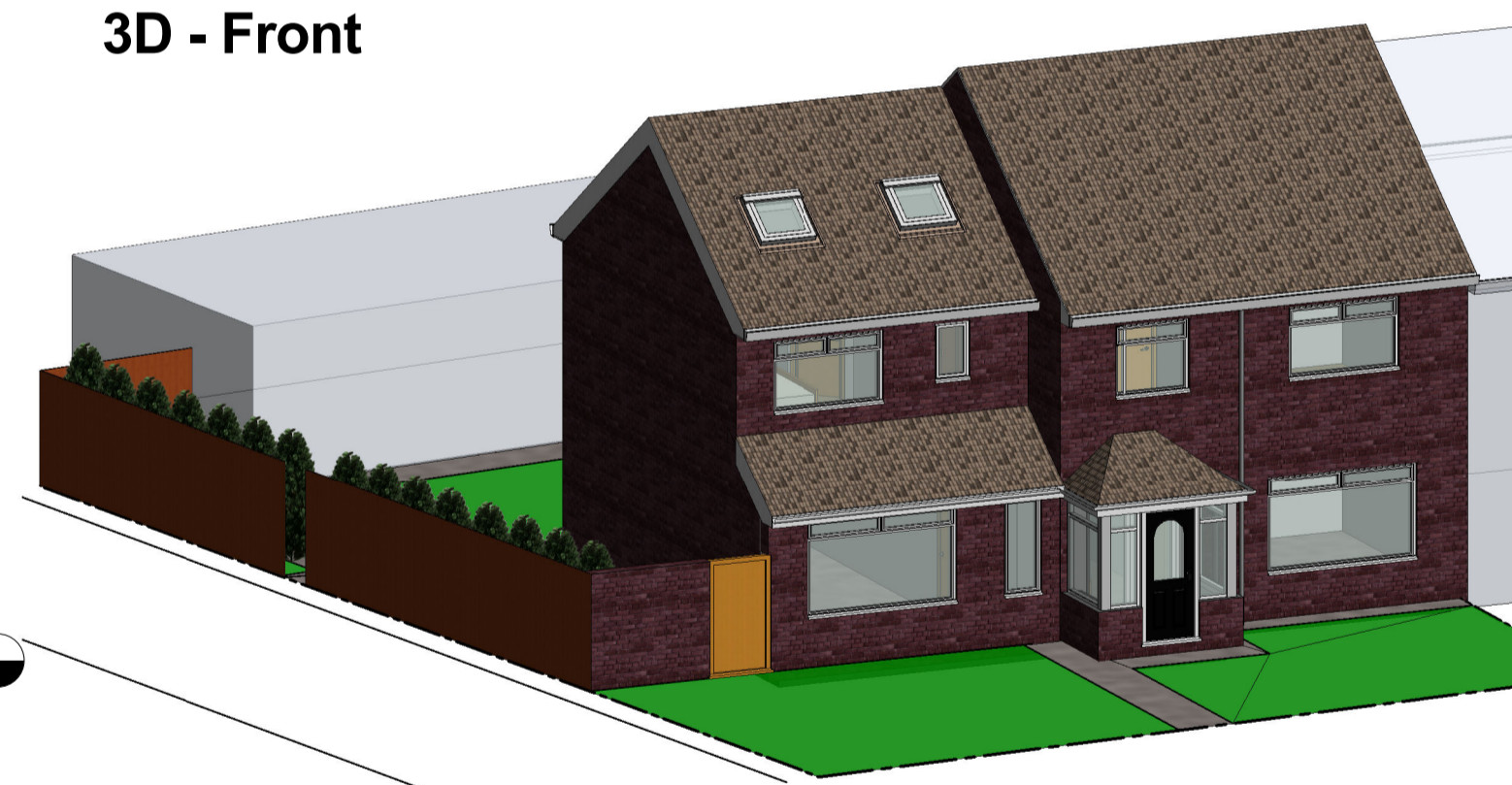

3D - Rear

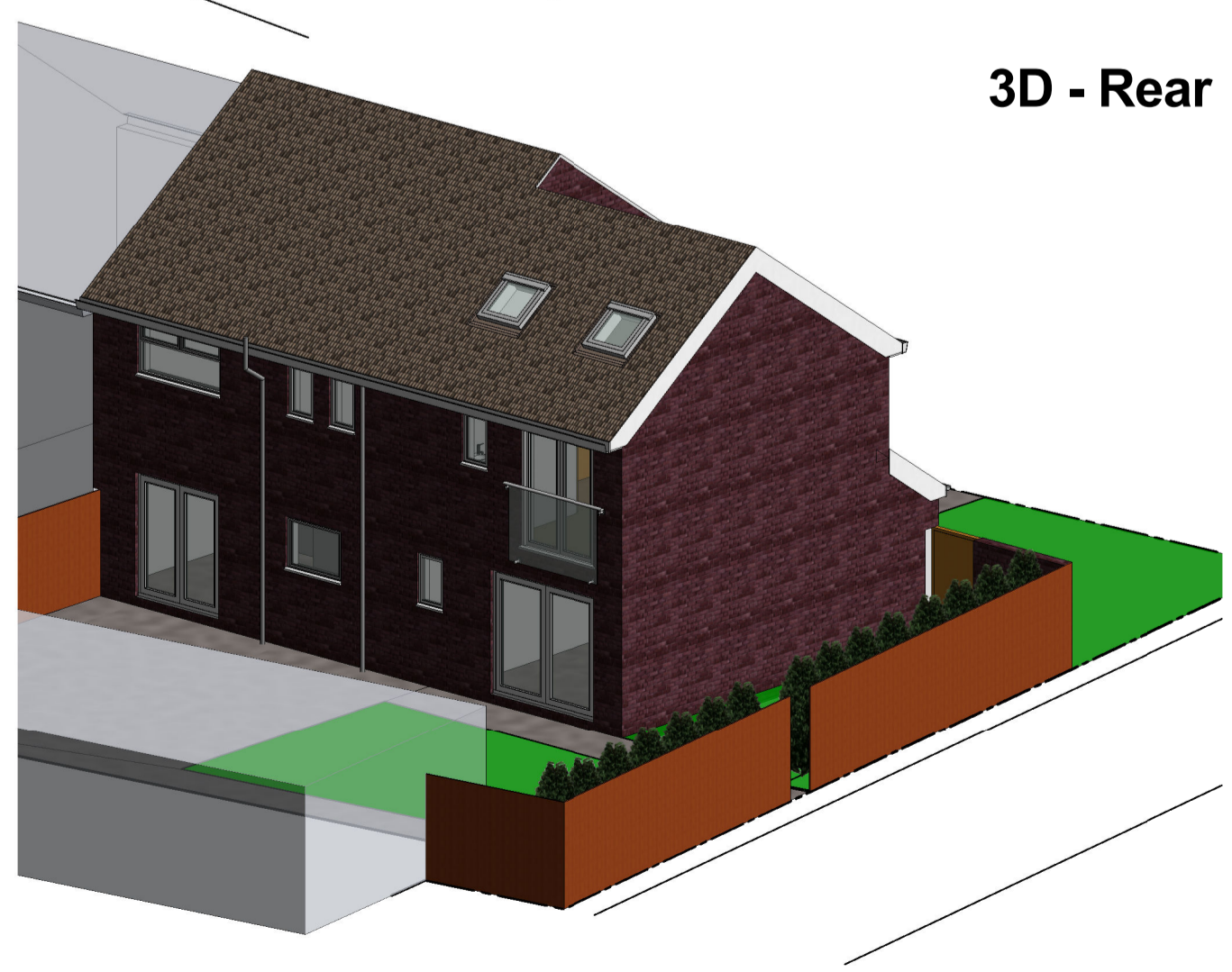

Ground Floor Plan & Site Layout
1 : 100

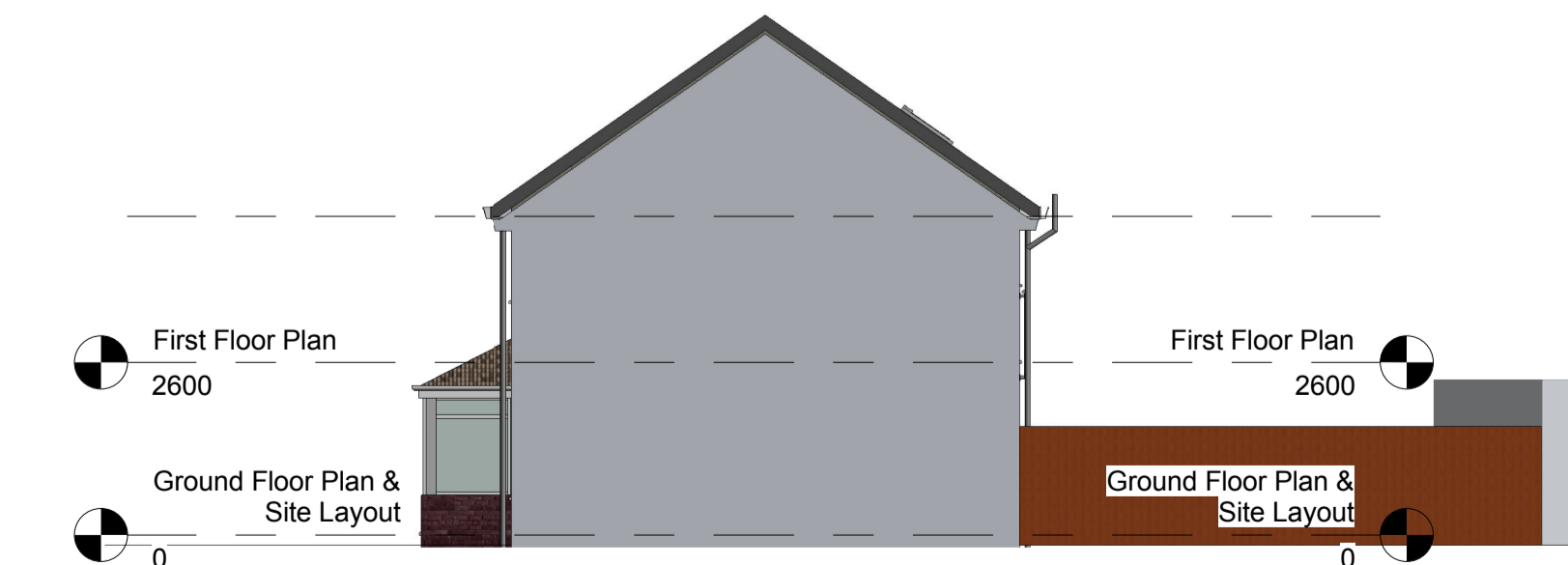
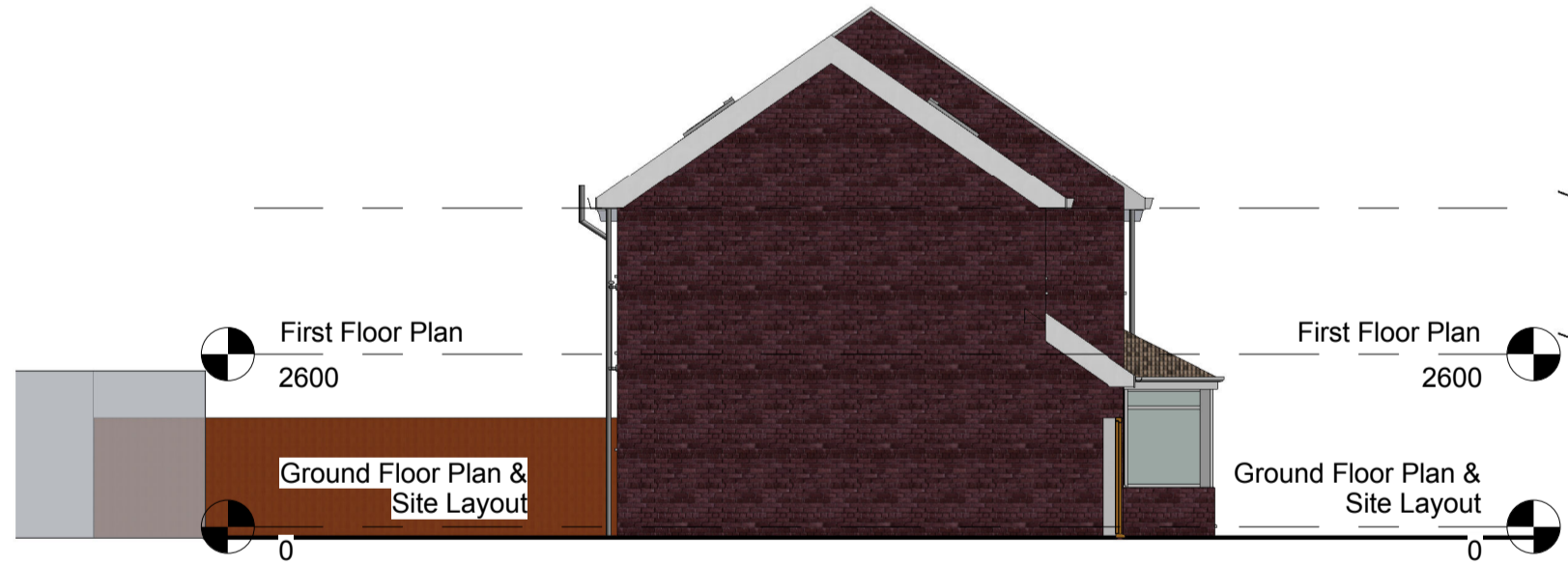

STATUS	PURPOSE OF ISSUE	
PDL Design		
PROJECT		
2 Storey Extension, 81 Temple Park Road		
TITLE		
Proposed Plans & Elevs		
CLIENT		
Kris Leighton		
DRAWN BY	CHECKED BY	DATE
PDL	PDL	2015-06-23
SCALE (@ A1)	PROJECT NUMBER	
1 : 100	14011	
DRAWING NUMBER	REV	
14011-002		